

Samenklank

Liedbundel

Eline Accoe

Je kan de mp3's vinden op:
<http://accoestic.com/mp3s-liedbundel/>

Samenklank

Eline Accoe

Transformatie (A)	p. 1
Transformatie (B)	p. 2
Het leven van (A)	p. 16
Het leven van (B)	p. 17
Taal is toveren (A)	p. 21
Taal is toveren (B)	p. 22
Mimini kama tuwee (A)	p. 29
Mimini kama tuwee (B)	p. 30
De wereld en ik (A)	p. 39
De wereld en ik (B)	p. 40
Durven doen (A)	p. 46
Durven doen (B)	p. 47

Transformatie

Voor de parade van Tienen

Muziek: Eline Accoe
Tekst: Buitenstebinnen

♩ = 80 G Strofe E^ø7/B^b Am⁷ D⁷

1. Schub - ben ver - vel - len zo maar angst komt en gaat
2. Far - si He - breeuws of bla bla nieuw Ba - by - lon
3. Ver rot - ting dank - zij schim - mel dan heb je kaas
4. Tsarr an - tar bo - men spre - ken ont - plooit zich stil

3 Em C⁶ Am⁷ D⁷

Co - coon - ing na de sto - rm eb en vloed
Mu - ziek dat brengt ons sa - men waar 't Al be - gon
Geen le - ven zon - der dood - gaan new life 'fo - tor'
Tsarr an - tar bo - men zwij - gen bogh - bo - jum

refrein

5 Em B^(b13) B⁷ Em

De trans - for - ma - tie Hier in Tie - nen

7 Em B^(b13) Am⁷ D

1.2.3.

Op de pa - ra - de Bui - ten - ste bin - nen

9 B⁺ Em

4.

Bui - ten - ste bin - nen

Transformatie

voor de parade van Tienen

Muziek: Eline Accoe
Tekst: Buitenstebinnen

♩ = 80

1 Strofe

Piano

1. Schub - ben ver - vel - len zo maar angst komt en gaat

f

Flute

Trumpet in B \flat

Trombone

Piano

G E \flat 7/B \flat Am⁷ D⁷

Drum Set

3

Co - coon - ing na de sto - rm eb en vloed

Em C⁶ A⁷/C \sharp D⁷

5 Refrein

De trans - for - ma - tie Hier in Tie - nen

Em B(b13) B(b13) Em

7

Op de pa - ra - de Bui - ten - ste bin - nen

Em B(b13) Am⁷ D

9

11

13

2

2. Far - si He breeuws of bla bla nieuw Ba - by - lon

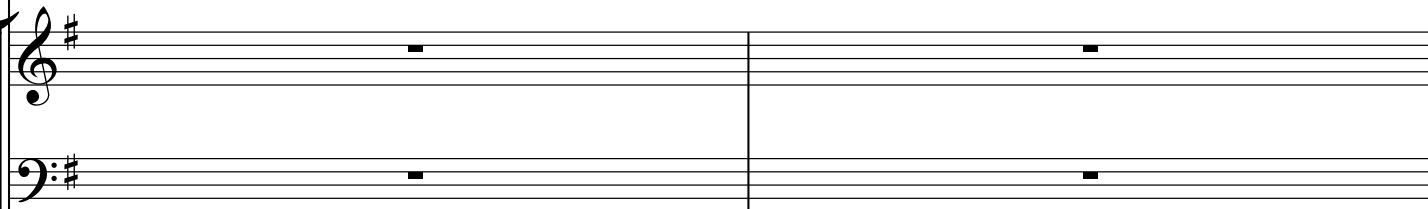
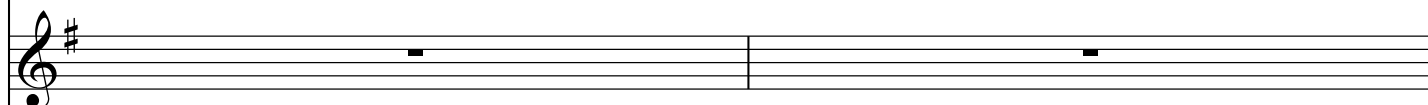

G

E^ø/B^bAm⁷D⁷

15

Mu - ziek dat brengt ons sa - men waar 't Al be - gon

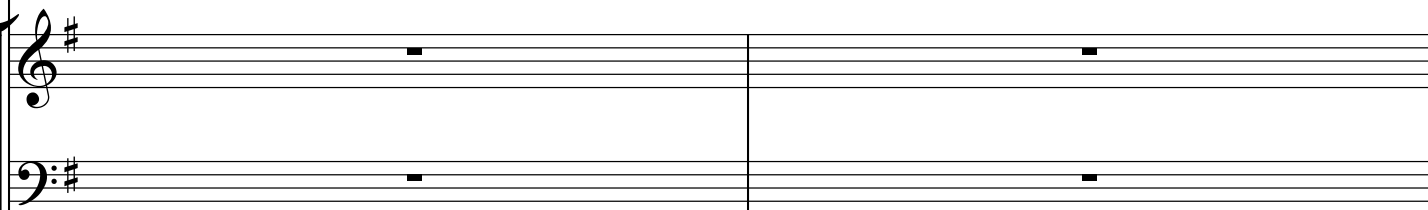
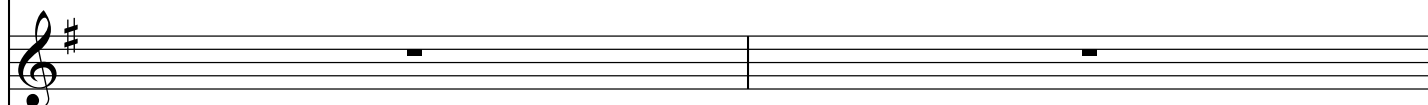

Em

C⁶A⁷/C[#]D⁷

17

De trans - for - ma - tie Hier in Tie - nen

Em B(b13) B(b13) Em

19

Op de pa - ra - de Bui - ten - ste bin - nen

Em B(b13) Am⁷ D

21

23

25

3

3. Ver rot - ting dank - zij schim - mel dan heb je kaas

G E^ø/B^b Am⁷ D⁷

27

Geen le - ven zon - der dood - gaan new life 'fo - tor'

Em C⁶ A⁷/C[#] D⁷

29

De trans - for - ma - tie Hier in Tie - nen

Em B(b13) B(b13) Em

31

Op de pa - ra - de Bui - ten - ste bin - nen

Em B(b13) Am⁷ D

Em B(b13) B(b13) Em

Em B(b13) Am7 D

37

4

4. Tsarr an - tar bo - men spre - ken ont - plooit zich stil

Chords: G, E^ø7/B^b, Am⁷, D⁷

39

Tsarr an - tar bo - men zwij - gen bogh - bo - jum

Chords: Em, C⁶, A⁷/C[#], D⁷

De trans - for - ma - tie Hier in Tie - nen

Em B(b13) B(b13) Em

Op de pa - ra - de Bui - ten - ste bin - nen

Em B(b13) Am⁷ D

45

47

De trans - for - ma - tie Hier in Tie - nen

Em B(b13) B(b13) Em

Op de pa - ra - de Bui - ten - ste bin - nen

Em B(b13) Am7 D

53

De trans - for - ma - tie Hier in Tie - nen

Em B(b13) B(b13) Em

55

rit.

Op de pa - ra - de Bui - ten - ste bin - nen

Em B(b13) B+ Em

Het leven van

Muziek en tekst: Eline Accoe

♩. = 42

Cm⁷ Fm⁷ B^b7 E^bmaj⁷

Ik kan er goed te - gen het sle - pend voe - ten ve - gen

3 A^b Dm⁷(b⁵) G⁷(sus⁴) G

el - ke dag het dag - blad door re - gen drijf nat ik

5 Cm⁷ Fm⁷ B^b7 E^bmaj⁷

kan er wel te - gen het voort - du - rend voe - ten ve - gen ik ben

7 A^b Dm⁷(b⁵) G⁷(sus⁴) **rit.** G

en - kel goed voor de kat meer en tel - kens weer en nog meer plat__ ik

10 Cm⁷ Fm⁷ B^b7 E^bmaj⁷

kan__ er niet te - gen ge - ne - ra - ties voe - ten ve - gen 'k heb het

12 A^bmaj⁷ Dm⁷(b⁵) G⁷(sus⁴)

he - le - maal ge - had het le - ven van le - ven van

14 G G Cm

le - ven van le - ven van een deur__ mat

Het leven van

Muziek: Eline Accoe

♩. = 42

1. Treble Recorder

2. Tenor Recorder

Violin

Viola

Violoncello

Contrabass

pizz.

5

20

25

20
30

rit. a tempo

35

rit. a tempo

Taal is toveren

Muziek: Eline Accoe

Tekst: Anoniem

♩ = 54

Voice

Men spreekt van één lot en ver - schil - len - de lo - ten, maar't

Flute

Piano

♩ = 54

3

meer - voud van pot is na - tuur - lijk geen po - ten. Zo

5

zegt men ook al - tijd, één vat en twee va ten, maar

7

zal je ook zeg - gen: één kat en twee ka - ten?

9

Laatst ging ik vlie - gen, dus zeg ik: ik vloog. maar

11

zeg nu bij wie - gen be - slist niet: ik woog, want

This block contains the musical notation for measures 11 and 12. It features a vocal line in treble clef with a key signature of one sharp (F#) and a piano accompaniment in grand staff (treble and bass clefs). The lyrics are: "zeg nu bij wie - gen be - slist niet: ik woog, want".

13

woog is nog al - tijd af - kom - stig van we - gen, maar

This block contains the musical notation for measures 13 and 14. It features a vocal line in treble clef with a key signature of one sharp (F#) and a piano accompaniment in grand staff (treble and bass clefs). The lyrics are: "woog is nog al - tijd af - kom - stig van we - gen, maar".

15

is dan 'ik vloog' een ver - voe - ging van ve - gen. Ik

This block contains the musical notation for measures 15 and 16. It features a vocal line in treble clef with a key signature of one sharp (F#) and a piano accompaniment in grand staff (treble and bass clefs). The lyrics are: "is dan 'ik vloog' een ver - voe - ging van ve - gen. Ik".

17

gaf hoort bij ge - ven ik laf niet bij le - ven Dat

19

is net zo dom als 'ik waf' hoort bij we - ven. En

21

toch is ik 'hoch' niet af - kom - stig van hech - ten. Bij

26
23

lo - pen hoort liep, maar bij ko - pen geen kiep. Want

25

siep moet u we - ten, dat komt weer van sla - pen. Maar

27

fout is na - tuur - lijk 'ik riep' bij het ra - pen.

29

Laatst ging ik vlie - gen, dus zeg ik: ik vloog. maar

31

zeg nu bij wie - gen be - slist niet: ik woog, want

33

woog is nog al - tijd af - kom - stig van we - gen, maar

28
35

is dan 'ik vloog' een ver - voe - ging van ve - gen. Dat

37

is net zo dom als 'ik waf' hoort bij we - ven. je

39

ziet, on - ze taal is best moi - lijk te le - ren.

Mimini kama tuwee

Ik ben net zoals jij (Swahili)

Muziek en tekst: Eline Accoe

♩ = 50
G

Voice

G

Mi-mi - ni ka - ma tu we - e

Body Percussion

Stamp Dij Klap Borst

3 G D

Mi - mi - ni ka - ma tu - wee

5 G C

Mi - mi - ni ka - ma tu - we ee e

7 G D G

Mi - mi - ni ka - ma tu - we

Mimini kama tuwee

Ik ben net zoals jij (Swahili)

Muziek en tekst: Eline Accoe

♩ = 50

Voice 1

Voice 2

Voice 3

Voice 4

♩ = 50

Body percussion

Stamp Dij Klap Borst

3

1

Mi - mi - ni ka - ma tu we - e____

Mi - mi - ni ka - ma tu we - e____

5

Mi - mi - ni ka - ma tu - wee

Mi - mi - ni ka - ma tu - wee

This block contains the musical notation for measures 5 and 6. It features two vocal staves (Soprano and Alto) with lyrics, two piano staves (Treble and Bass clef), and a guitar staff with chord diagrams. The key signature has one sharp (F#) and the time signature is 7/8. The lyrics are "Mi - mi - ni ka - ma tu - wee".

7

Mi - mi - ni ka - ma tu - we ee e____

Mi - mi - ni ka - ma tu - we ee e____

This block contains the musical notation for measures 7 and 8. It features two vocal staves (Soprano and Alto) with lyrics, two piano staves (Treble and Bass clef), and a guitar staff with chord diagrams. The key signature has one sharp (F#) and the time signature is 7/8. The lyrics are "Mi - mi - ni ka - ma tu - we ee e____".

9

Mi - mi - ni ka - ma tu - we

Mi - mi - ni ka - ma tu - we

11

2

Mi - mi - ni ka - ma tu we - e

Mi - mi - ni ka - ma tu we - e

Mi - mi - ni tu - wee Mi - mi - ni tu - wee

Mi - mi - ni tu - wee Mi - mi - ni tu - wee

13

Mi - mi - ni ka - ma tu - wee

Mi - mi - ni ka - ma tu - wee

Mi - mi - ni tu - wee Mi - mi - ni Mi - mi - ni

Mi - mi - ni tu - wee Mi - mi - ni Mi - mi - ni

15

Mi - mi - ni ka - ma tu - we ee e

Mi - mi - ni ka - ma tu - we ee e

Mi - mi - ni tu - wee Mi - mi - ni tu - wee

Mi - mi - ni tu - wee Mi - mi - ni tu - wee

17

Mi - mi - ni ka - ma tu - we

Mi - mi - ni ka - ma tu - we

Mi - mi - ni tu - wee Mi - mi - ni wee

Mi - mi - ni tu - wee Mi - mi - ni wee

19

3

Mi - mi - ni ka - ma tu we - e

Mi - mi - ni ka - ma tu we - e

Mi - mi - ni tu - wee Mi - mi - ni tu - wee

Mi - mi - ni tu - wee Mi - mi - ni tu - wee

21

Mi - mi - ni ka - ma tu - wee

Mi - mi - ni ka - ma tu - wee

Mi - mi - ni tu - wee Mi - mi - ni Mi - mi - ni

23

Mi - mi - ni ka - ma tu - we ee e

Mi - mi - ni ka - ma tu - we ee e

Mi - mi - ni tu - wee Mi - mi - ni tu - wee

25

Mi - mi - ni ka - ma tu - we

Mi - mi - ni ka - ma tu - we

Mi - mi - ni tu - wee Mi - mi - ni wee

27

4

Mi - mi - ni ka - ma tu we - e

Mi - mi - ni ka - ma tu we - e

Mi - mi - ni tu - wee Mi - mi - ni tu - wee

29

Mi - mi - ni ka - ma tu - wee

Mi - mi - ni ka - ma tu - wee

Mi - mi - ni tu - wee Mi - mi - ni Mi - mi - ni

31

Mi - mi - ni ka - ma tu - we - ee

Mi - mi - ni ka - ma tu - we ee e

Mi - mi - ni tu - wee Mi - mi - ni tu - wee

33

35

De wereld en ik

La mondo kaj mi

Muziek en tekst: Eline Accoe

♩ = 65
D

Oh na ma-y Zoem-a y Ke-é la zoem-a y oh ma-y Ke-e la mon-do kaj mi

7 G/D Em/D

Oh na ma-y Zoem-a y Ke-é la zoem-a y oh ma-y Ke-e la mon-do kaj mi

13 A/D D

Oh na ma-y Zoem-a y Ke-é la zoem-a y oh ma-y Ke-e la mon-do kaj mi

De wereld en ik

La mondo kaj mi

Muziek en tekst: Eline Accoe

$\text{♩} = 65$ fluisteren (ad libitum)

Voice 1

Mon - do mmm - Mon - do Mon -
fluisteren

Voice 2

Mon - do mmm - Mon - do Mon -
fluisteren

Voice 3

Mon - do mmm - Mon - do Mon -

4

do Zoem

do Zoem

do Mon - do mmm -

7

Zoem Zoem

Zoem

f Mon - do ka - j mi la - a *f* Mon - do ka -

10

Zoem

Zoem Zoem

j mi la - a Mon - do ka - j mi la - a
f

13 zingen

Oh na ma - y Zoem - a y Ke - é la zoem - a y oh ma - y
f

Oh na ma - y Zoem - a y
f

Mon - do ka - j mi la - a Mon - do ka -
f

16

Ke - e la mon - do kaj mi

Ke - é la zoem - a y oh ma - y Ke - e la

j mi la - a Mon - do ka - j mi la - a

19

Oh na ma - y Zoem - a y Ke - é la zoem - a y oh ma - y

mon - do kaj mi Oh na ma - y Zoem - a y

Mon - do ka - j mi la - a Mon - do ka -

22

Ke - e la mon - do kaj mi

Ke - é la zoem - a y oh ma - y Ke - e la

j mi la - a Mon - do ka - j mi la - a

25

Oh na ma - y Zoem - a y Ke - é la zoem - a y oh ma - y

mon - do kaj mi Oh na ma - y Zoem - a y

Mon - do ka - j mi la - a Mon - do ka -

28

Ke - e la mon - do kaj mi

Ke - é la zoem - a y oh ma - y Ke - e la

j mi la - a Mon - do ka - j mi la - a

31

Oh na ma - y Zoem - a y Ke - é la zoem - a y oh ma - y

mon - do kaj mi Oh na ma - y Zoem - a y

Mon - do ka - j mi la - a Mon - do ka -

34

Ke - e la mon - do kaj mi

Ke - é la zoem - a y oh ma - y Ke - e la

j mi la - a Mon - do ka - j mi la - a

37

Oh na ma - y Zoem - a y Ke - é la zoem - a y oh ma - y

mon - do kaj mi Oh na ma - y Zoem - a y

Mon - do ka - j mi la - a Mon - do ka -

40

Ke - e la mon - do kaj mi

Ke - é la zoem - a y oh ma - y Ke - e la

j mi la - a Mon - do ka - j mi la - a

43

Oh na ma - y Zoem - a y Ke - é la zoem - a y oh ma - y

mon - do kaj mi Oh na ma - y Zoem - a y

Mon - do ka - j mi la - a Mon - do ka -

46

Ke - e la mon - do kaj mi mon - do kaj mi

Ke - é la zoem-a y oh ma-y Ke - e la mon - do kaj mi

j mi la - a Mon - do ka - j mi la - a mon - do kaj mi

51

fluisteren

Ke - é la Ke - é la

decresc.

decresc. Ke - é la Zoem

Mon - do mmm - Mon - do Mon -

decresc.

54

Zoem Zoem

do Mon - do mmm -

Durven doen

Kalimba en piano

Muziek: Eline Accoe

♩ = 80

Dm⁷ Am⁷ Dm⁷/F Gm⁷

5 Dm⁷ Am⁷ Dm⁷/F Gm⁷

9 Gm⁷ Eb Bb⁷ Dm⁷

13 Gm⁷ Cm Dm⁷/F Gm⁷

17 Dm⁷ Am⁷ Dm⁷/F Gm⁷ Dm⁷ Am⁷ Dm⁷/F Gm⁷

Improvisatie

25 Gm⁷ Eb Bb⁷ Dm⁷

29 Gm⁷ Cm Dm⁷/F Gm⁷

33 Dm⁷ Am⁷ Dm⁷/F Gm⁷

37 Dm⁷ Am⁷ Dm⁷/F Gm⁷

Durven doen

2 tenorblokfluiten en gitaar

Muziek: Eline Accoe

♩ = 80 A **misterioso**

1. Tenor Recorder

2. Tenor Recorder

all'improvviso

Dm⁷

Am⁷

Dm⁷/F

Gm⁷

Acoustic Guitar

5

Dm⁷

Am⁷

Dm⁷/F

Gm⁷

9 B

Gm⁷

E^b

B^b7

Dm⁷

13

Chord diagrams for measures 13-16:

- Measure 13: Gm7
- Measure 14: Cm
- Measure 15: Dm7/F
- Measure 16: Gm7

17

Chord diagrams for measures 17-20:

- Measure 17: Gm7
- Measure 18: Eb
- Measure 19: Bb7
- Measure 20: Dm7

21

Chord diagrams for measures 21-24:

- Measure 21: Gm7
- Measure 22: Cm
- Measure 23: Dm7/F
- Measure 24: Gm7

25 C Impro

29

33 B

37

Gm7 Cm Dm7/F Gm7

41

B

Gm7 Eb Bb7 Dm7

45

Gm7 Cm Dm7/F Gm7

49

A

53

al niente
